

PLAN ARMARE CAMIN TIP 3

ARMARE RADIER SCARA 1:50

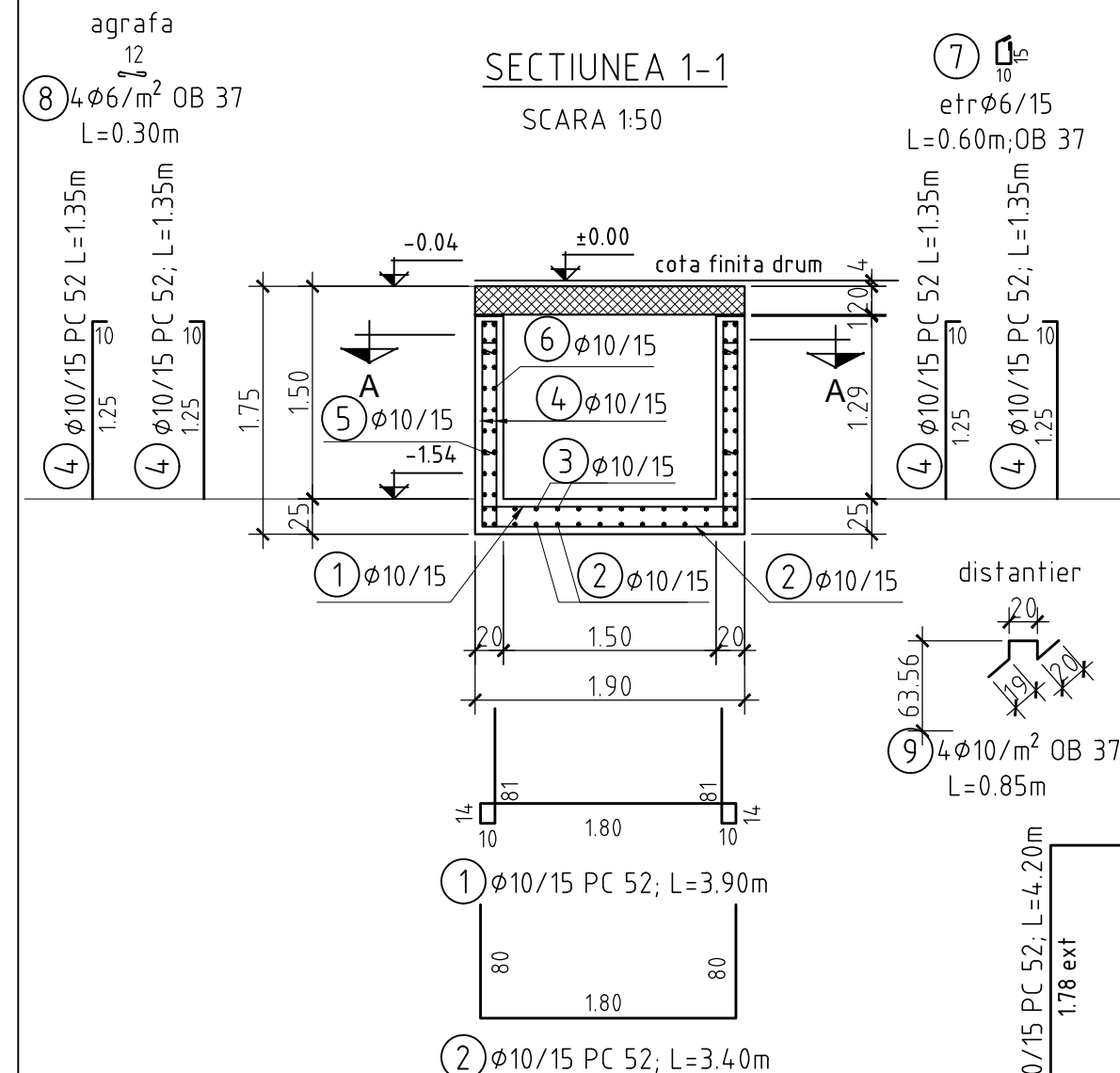

SECTIUNEA A-A SCARA 1:50

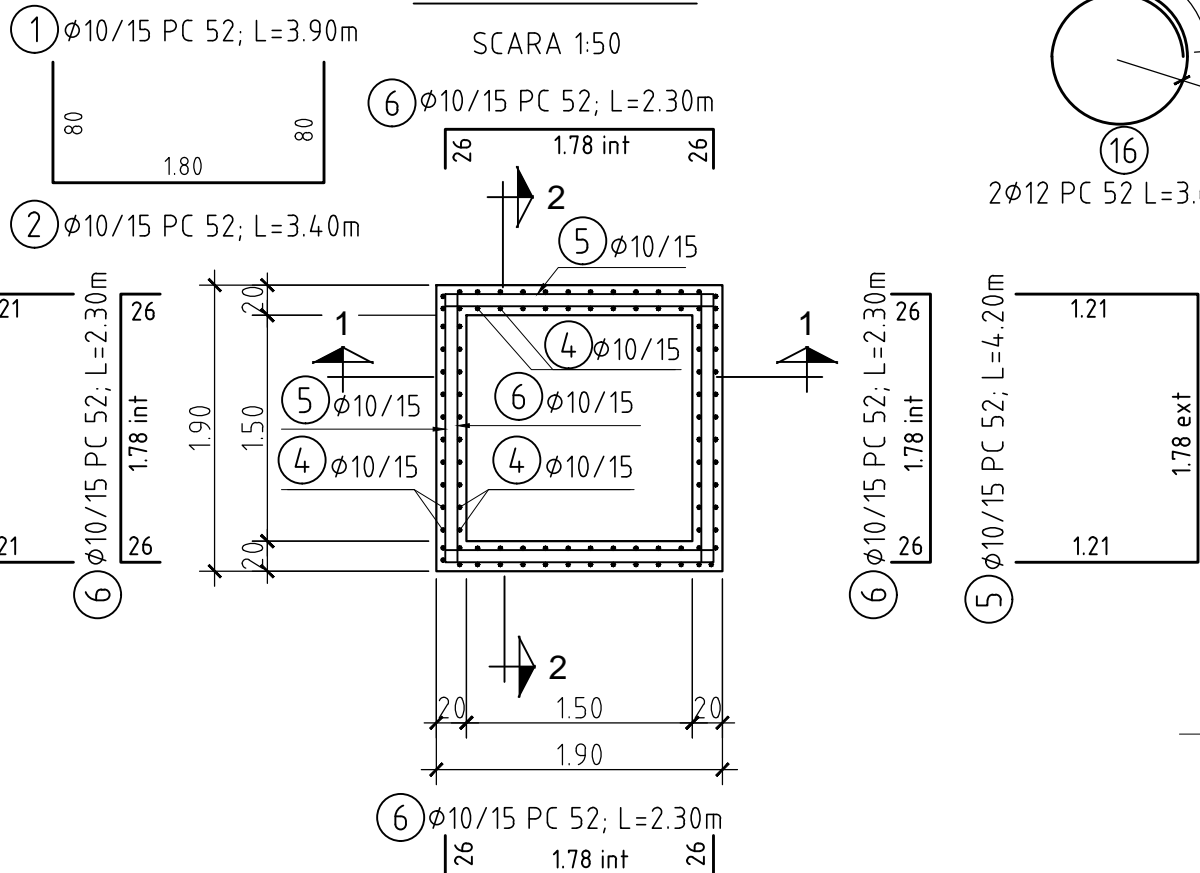

ARMARE PLACA PREFABRICATA SCARA 1:50

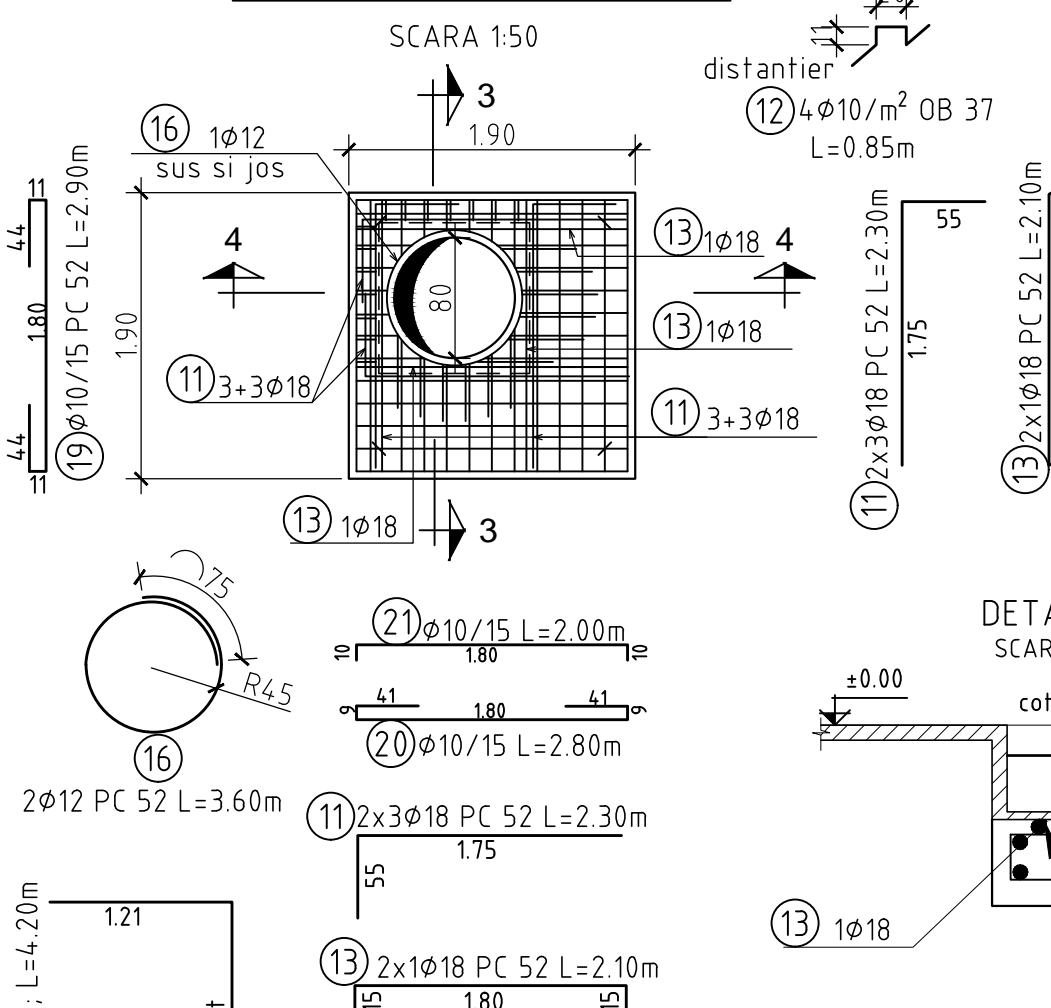

Sectiunea 3-3 SCARA 1:20

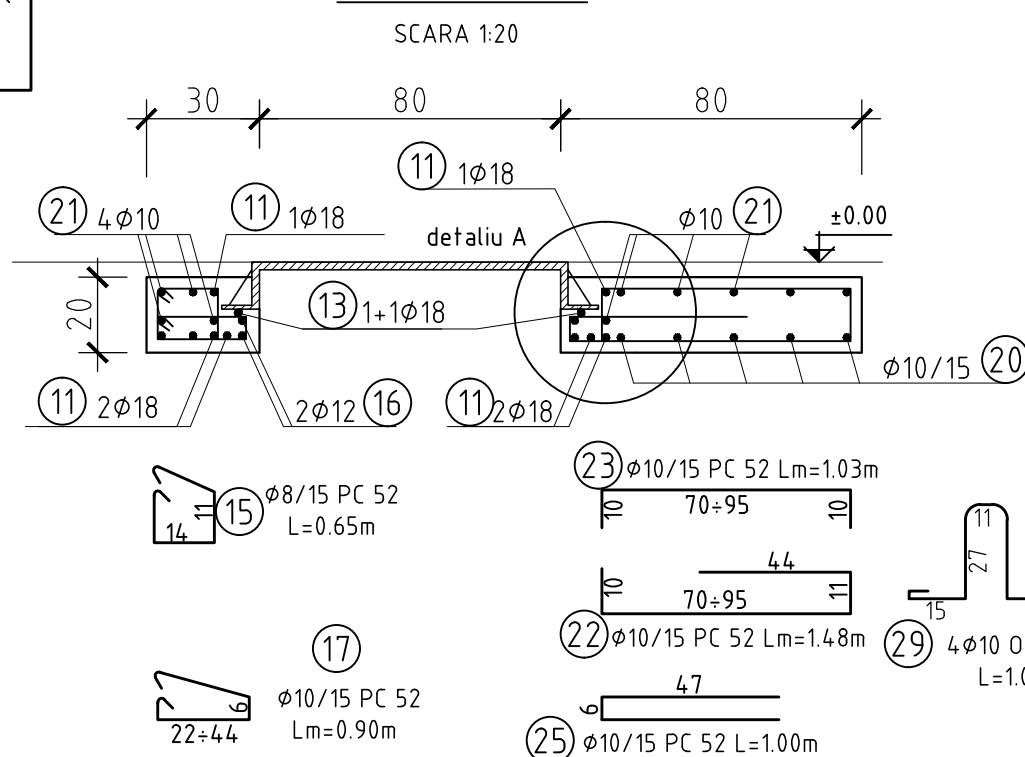

Sectiunea 4-4 SCARA 1:20

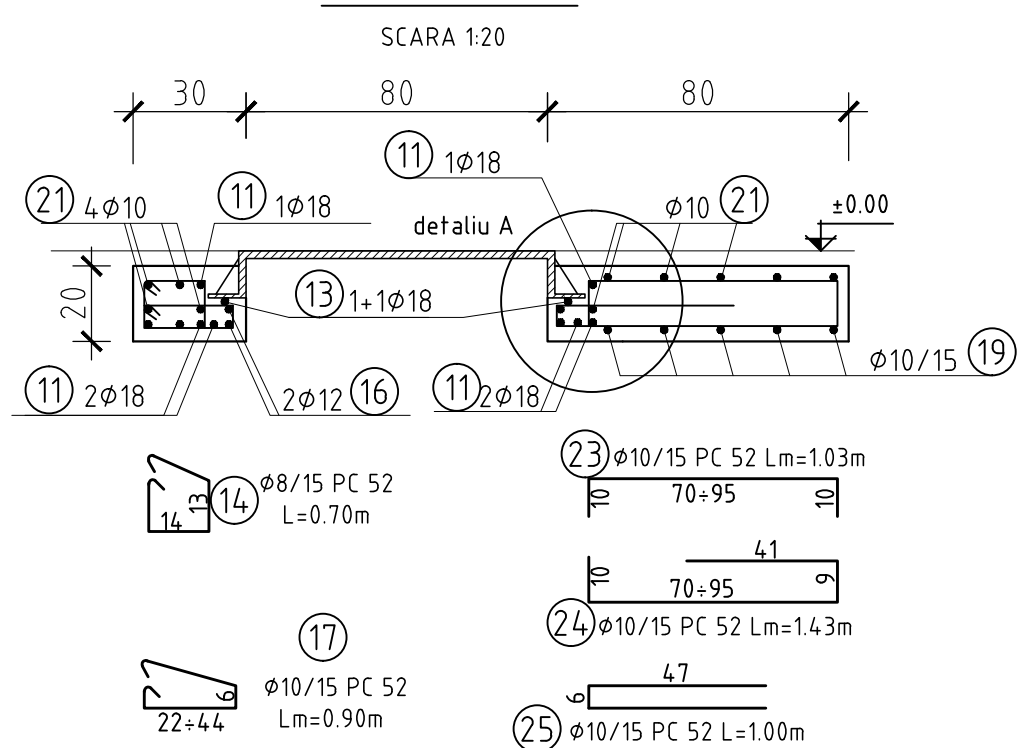

SECTIUNEA 1-1 SCARA 1:50

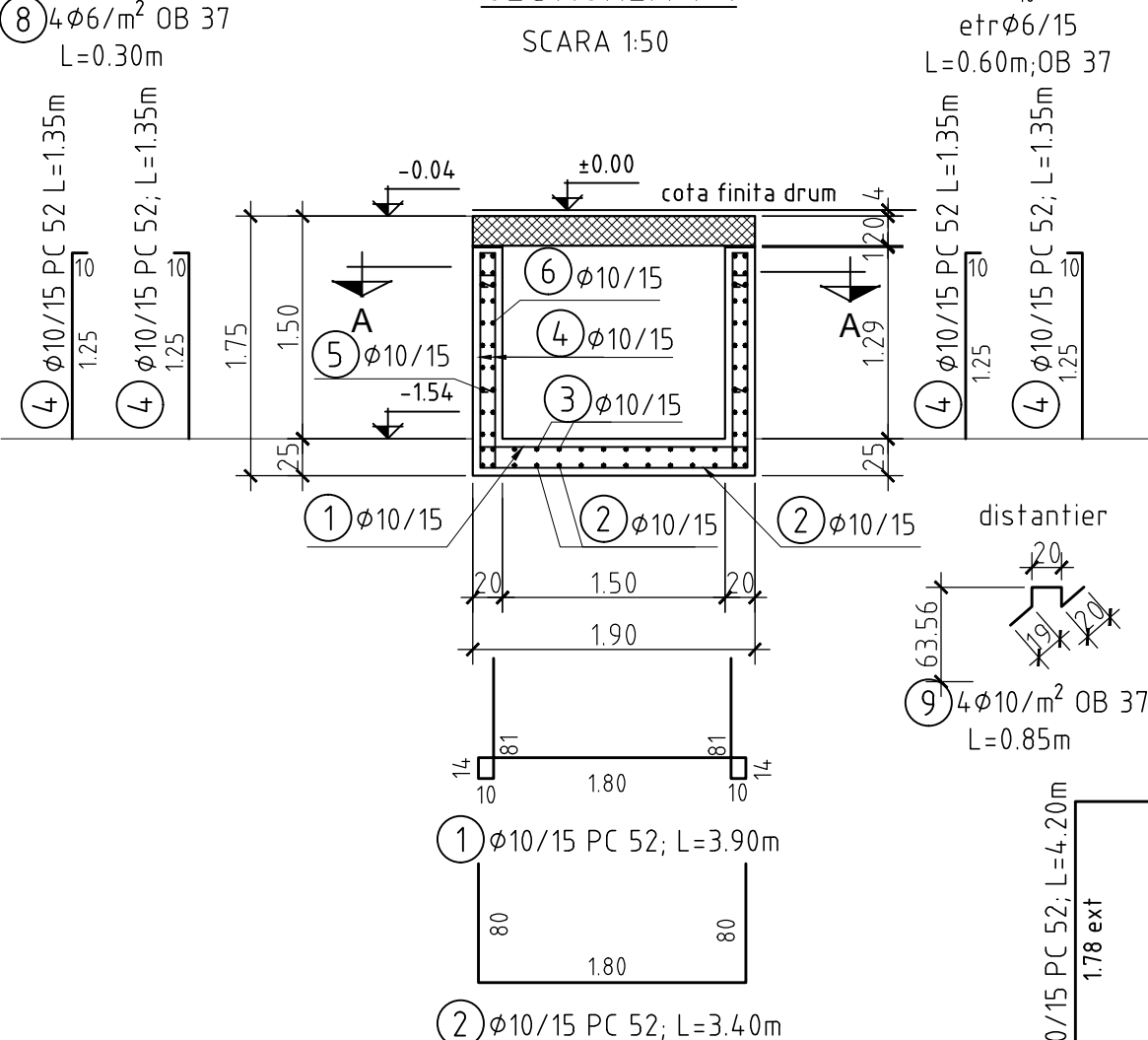

SECTIUNEA 2-2 SCARA 1:50

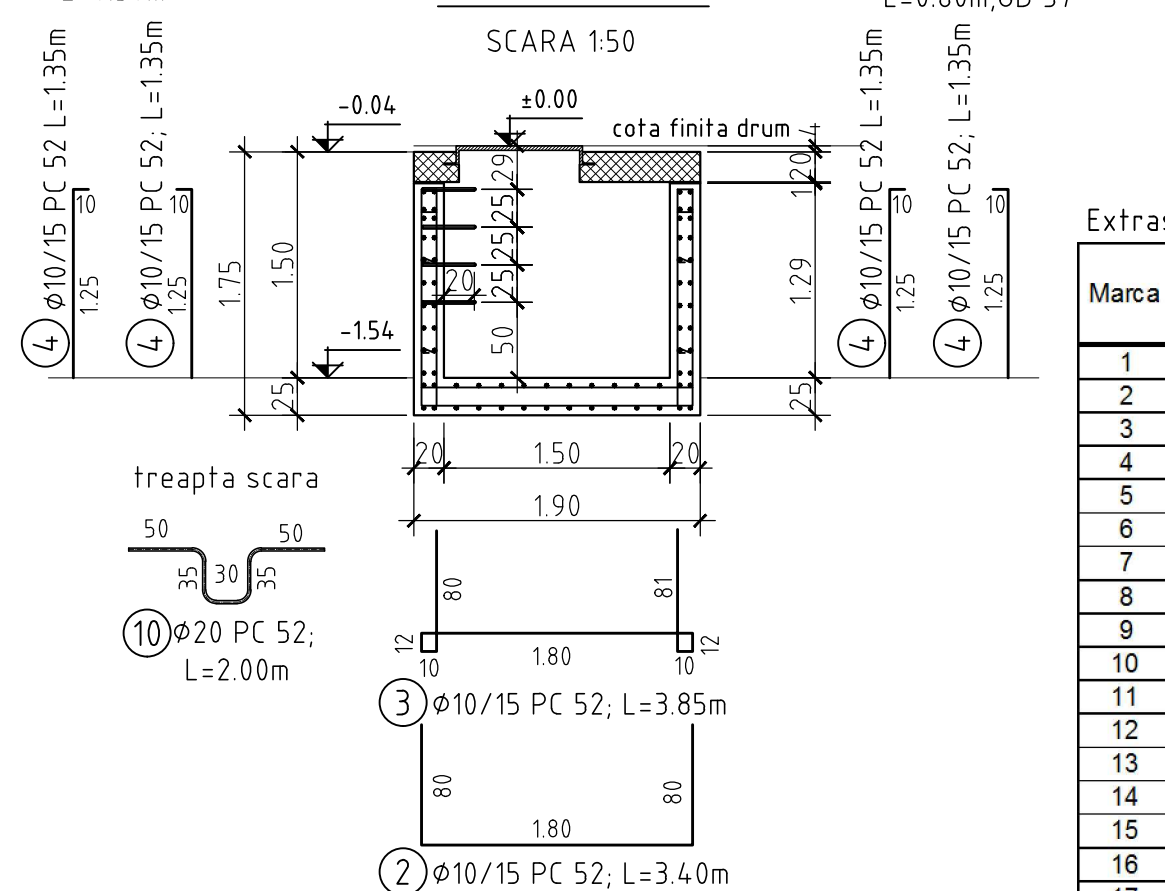

NOTA:

-Acoperirea nominala cu beton a armaturilor este:

- radier 45mm
- pereti 40mm
- placa interior 20mm
- placa exterior 30mm

-Zona superioara a caminului se va betona pana la cota 0.00(cota finita drum), daca partea carosabila nu este din asfalt.

-Capacul va fi carosabil cu rama patrata, clasa D 400.

-Dimensiunile partiale ale armaturilor sunt cotate la interior.

-Prezenta planşa se va citi impreuna cu planşele de instalatii hidraulice.

Extras de armatura

Marca	ø	Buc	Lungime	OB 37		PC52					
				ø 6	ø 10	ø 8	ø 10	ø 12	ø 18	ø 20	
1	10	14	3.90								
2	10	28	3.40								
3	10	14	3.85								
4	10	96	1.35								
5	10	20	4.20								
6	10	40	2.30								
7	6	48	0.60	28.80							
8	6	32	0.30	9.60							
9	10	9	0.85		7.65						
10	20	8	2.00							16.00	
11	18	12	2.30						27.60		
12	10	9	0.85		7.65						
13	18	4	2.10						8.40		
14	8	7	0.70			4.90					
15	8	7	0.65			4.55					
16	12	2	3.60					7.20			
17	10	12	Lm=0.90				10.80				
18	10	4	1.05		4.20						
19	10	7	2.90				20.30				
20	10	7	2.80				19.60				
21	10	20	2.00				40.00				
22	10	6	Lm=1.48				8.88				
23	10	12	Lm=1.03				12.36				
24	10	6	Lm=1.43				8.58				
25	10	12	1.00				12.00				
26	12	16	1.60					25.60			
27	12	4	1.35					5.40			
ml/ø				38.40	19.50	9.45	641.82	38.20	36.00	16.00	
kg/ml				0.222	0.617	0.395	0.617	0.888	1.998	2.466	
kg/ø				8.52	12.03	3.73	396.00	33.92	71.93	39.46	
TOTAL				21		545					

BETON DE EGALIZARE
BETON ARMAT
OTEL BETON

C8/10,X0,Dmax 32,S3,CEM II B-M (S-LL) 32.5 R
C 25/30,XC4,XF3,C10.2,Dmax 22,S3,P4,CEM II/A-S 32.5R
OB 37, PC 52

Detaliu armare goluri piese de trecere

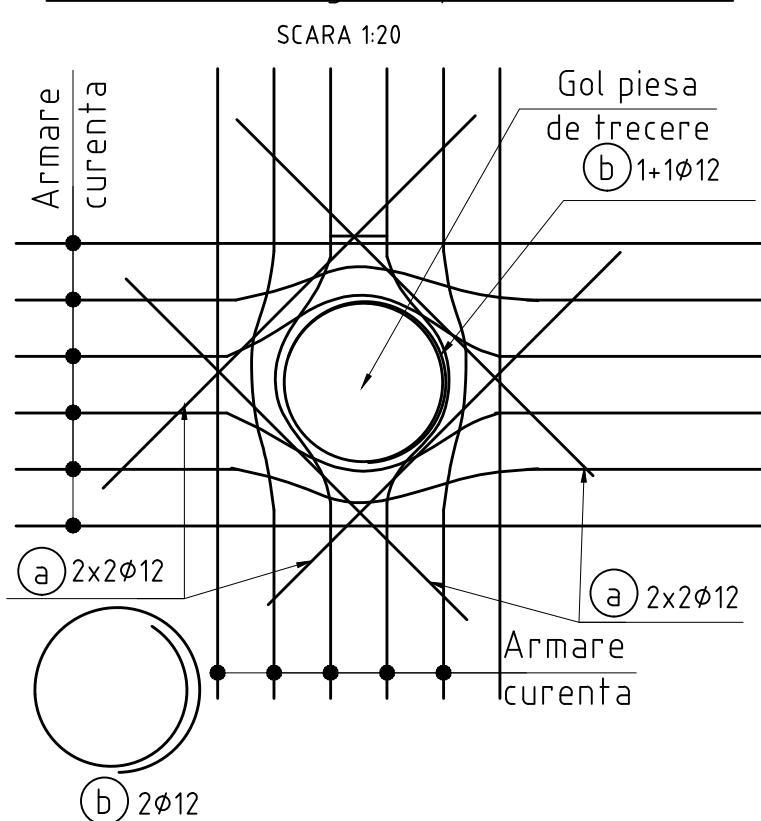

Lungimea si marile barelor a si b

DN mm	Bara marca a	Bara marca b
110	26	27

Rev	Nume	Ver	Aprb	Data	Descriere
-----	------	-----	------	------	-----------

Autoritatea contractanta: **S.C.AQUACARAS S.A. CARAS SEVERIN**
Adresa: P-ta Republicii, nr. 7, Resita
Jud. Caras Severin
Tel.: +40 255 212 458
Fax: +40 255 214 421
E-mail:office@aquacaras.ro

Proiectant: **Consortiu S.C Eptisa Romania S.R.L. si Eptisa Servicios de Ingenieria S.L.**
Sos. Dudesti-Pantelimon nr. 42, RAMS center, et. 5, corp A,
sector 3, Bucuresti
Tel:+ 40 21 301 14 70
Fax: + 40 21 301 14 80
www.eptisa.com

Proiect: **MODERNIZAREA INFRASTRUCTURII DE APA SI APA UZATA IN JUDETUL CARAS SEVERIN - AGLOMERAREA RESITA**

Planşa:

Retele apa
Camin tip 3-Plan Armare

Desenat: Ing. B. Paraschiv Data: Aprilie 2013

Verificat: Ing. M. Serbanoiu Data: Aprilie 2013

Aprobat: Ing. D. Spiridon Data: Aprilie 2013

Planşa nr.

CS-RE-PT/DA-A-R-3.2

Revizia

0